Nazwij obrazki a następnie pokoloruj każdy z nich.

A) <u>Głoska „s” na początku wyrazu- nagłos</u>

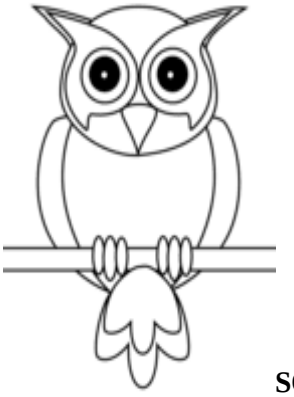 **S**OWA	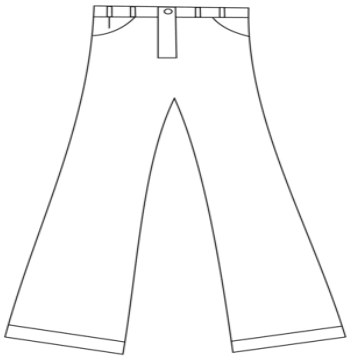 **S**PODNIE
 SUKIENKA	**S**MOK 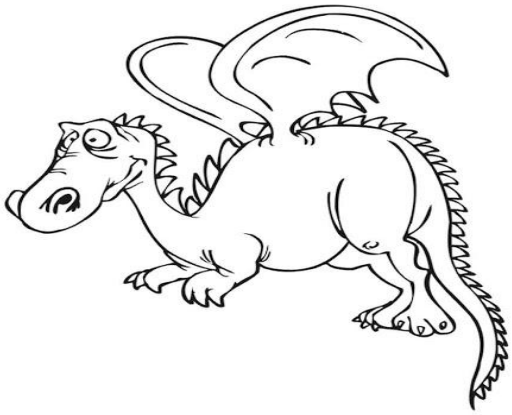
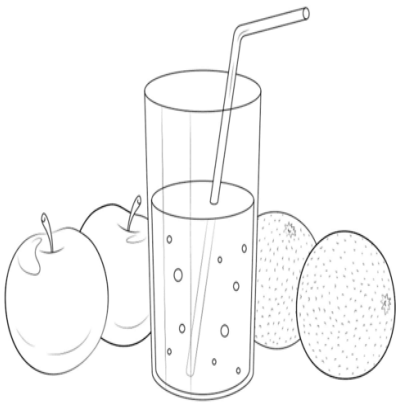 **S**OK	**S**AMOLOT 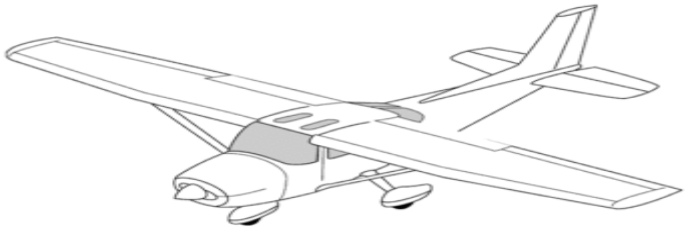

 SER	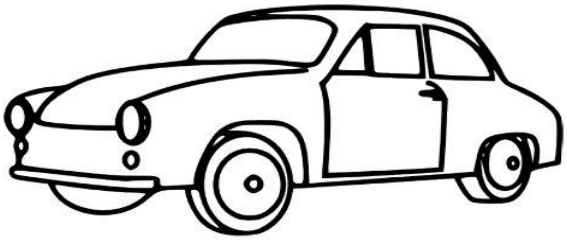 **S**AMOCHÓD
 STÓŁ	**S**AŁATA 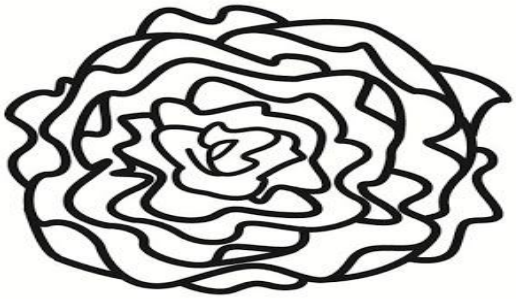
SANKI 	**S**ŁOIK

B) <u>Głoska „s” w środku wyrazu (śródgłos)</u>

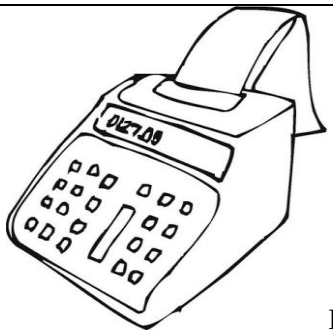 KA**S**A	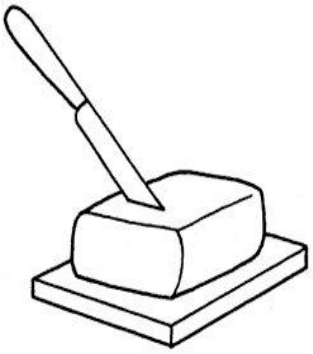 MA**S**ŁO
MI**S**KA	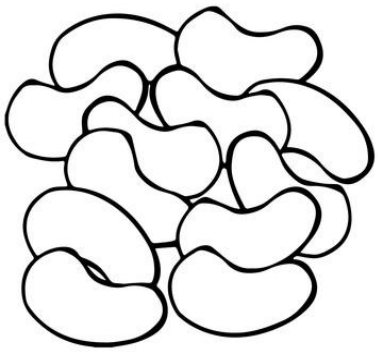 FA**S**OLA
O**S**A 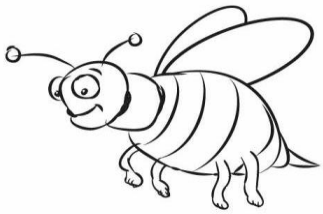	MA**S**KA

PIESEK

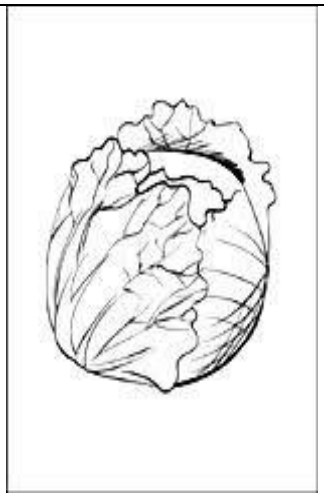

KAPUSTA

JUSTYNKA

BASEN

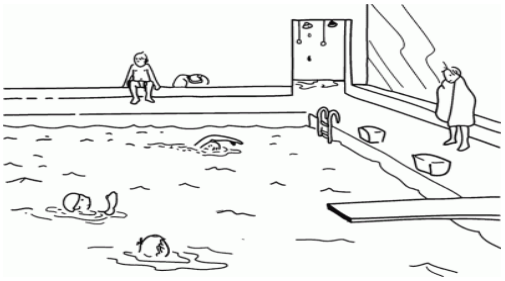

KLASA

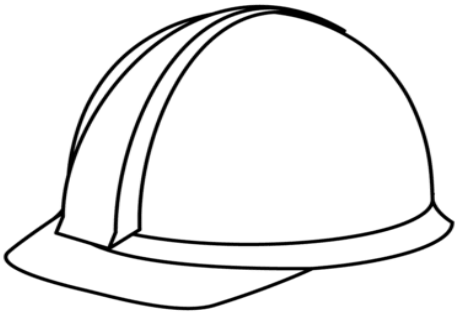

KASK

C) <u>głoska „s” na końcu wyrazu- wygłos</u>

LIS	GLOBUS
AUTOBUS	ANANAS
NOS	KROKUS

KOKO**S**	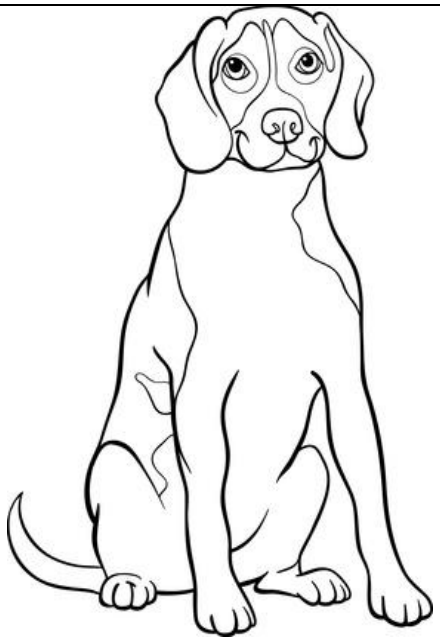 PIE**S**
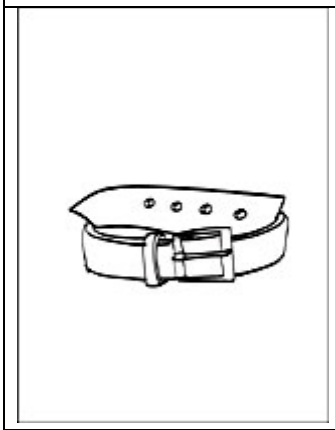 PA**S**	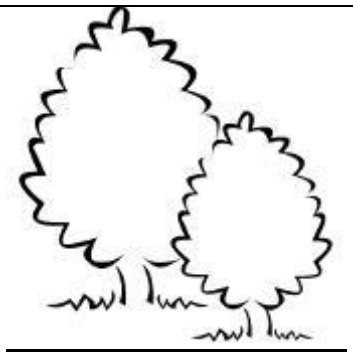 LA**S**
KO**S** 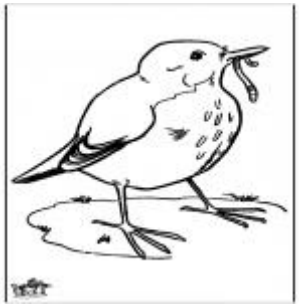	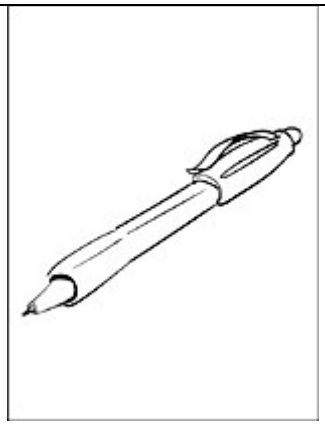 DŁUGOPI**S**